Schematic of the Programme review process

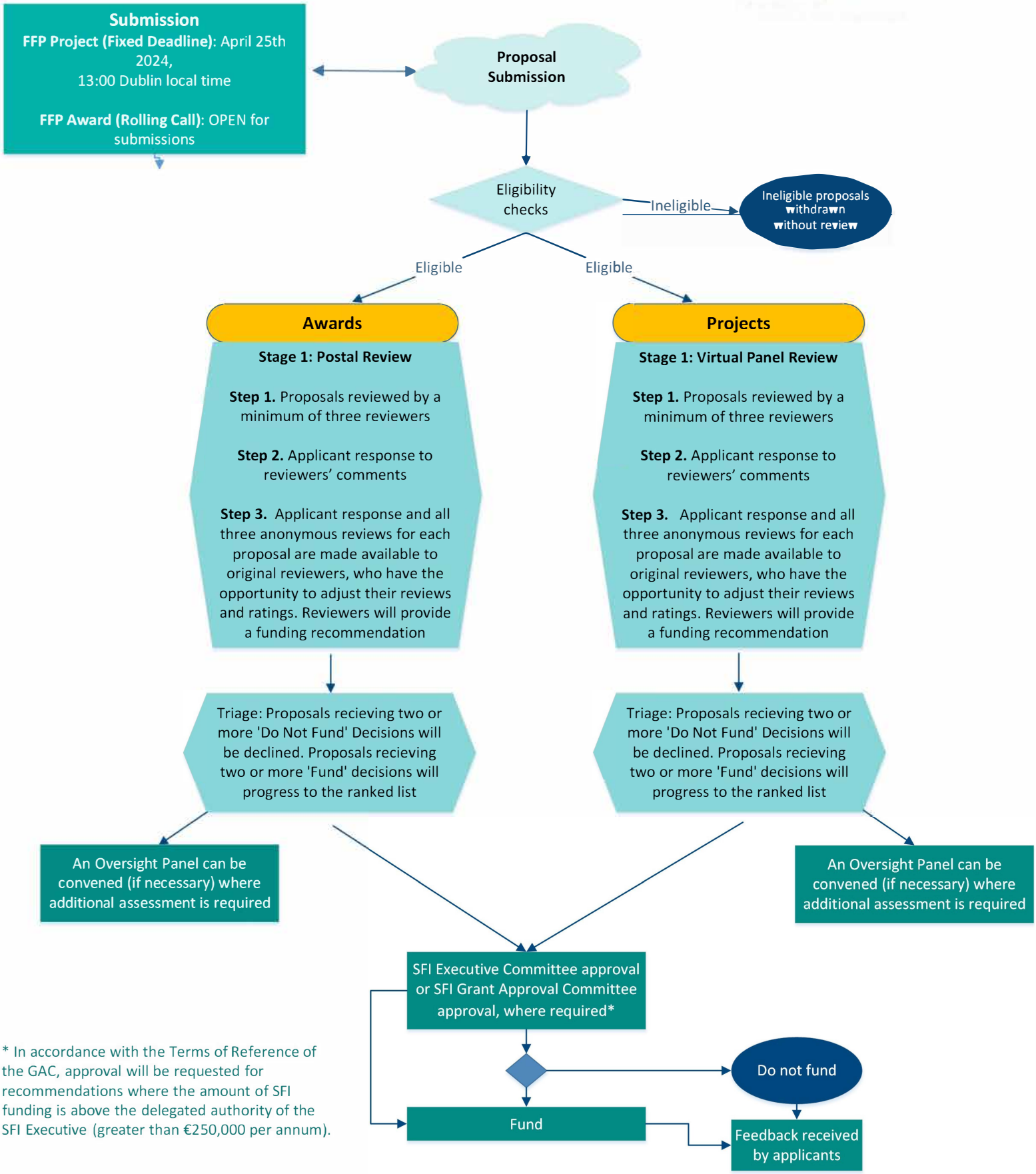

* In accordance with the Terms of Reference of the GAC, approval will be requested for recommendations where the amount of SFI funding is above the delegated authority of the SFI Executive (greater than €250,000 per annum).